ABA JOURNAL SUBJECT INDEX

Vol. 76 (1990)

ABORTION

ABA resolution (Apr.), 32
ABA resolution rescinded (Oct.), 30
AIDS-transmission laws as coercive (Dec.), 76
future of rights in question after *Webster* (Feb.), 68
restrictions reach legislatures (Feb.), 30
restrictive laws struck down (Nov.), 20
right-to-life trespassers lose lawsuit (Jan.), 96

ACCOUNTANTS

Florida court strikes down solicitation ban (Jan.), 20

ADOPTION

indian tribe's rights (May), 22
wrongful adoption suit (Apr.), 22

ADVERTISING

airline's pre-crash ads misleading (Apr.), 24
Lanham Act (Nov.), 96
lawyer sues to advertise specialty certification (May), 56; (Aug.), 34; (Sept.), 14
lawyer advertising (Oct.), 88
Midler wins soundalike suit (Jan.), 24
spokesman Lloyd Bridges sued by investors (May), 24

AFFIRMATIVE ACTION

civil-rights claims (Feb.), 86
minority hiring at law firms (Oct.), 78

AIDS

increased litigation predicted (Oct.), 42
carrier bites cop, guilty of intent to murder (Mar.), 32
cost to government (Jan.), 94
transmission laws as incentive to abort (Dec.), 76
twelve million-dollar verdict for infected blood transfusion (June), 26

AMERICAN BAR ASSOCIATION

abortion resolution (Apr.), 32
abortion resolution debated (July), 36
abortion resolution rescinded (Oct.), 30
ancillary businesses (Mar.), 8; (June), 28
annual meeting as place to learn about European Community '92 (July), 6
campaign reform needed (June), 8
changes in profession over last 75 years (Jan.), 56
Chauvin praises Chicago (Aug.), 6
commission on legal problems of the elderly (June), 95
death threat to formal *Journal* chairman (Mar.), 14
Eastern Europe (June), 18
habeas reform recommendations (Jan.), 21, 108
helping detained refugees (Jan.), 110
homelessness project (Dec.), 8
judicial administration division (Mar.), 112
judicial immunity (Dec.), 107
labor law section (Jan.), 111
law school accreditation (Sept.), 50
lawyer discipline hearings (Jan.), 109
legal service needs cited (Oct.), 8
litigation delay reduction programs (June), 97
marijuana policy (Apr.), 105
model code of judicial conduct (Mar.), 106
outreach program (Jan.), 8
president Chauvin criticizes Bush drug policy (Apr.), 108
president-elect nominee D'Alemberte (Apr.), 105

public image of lawyers addressed (Apr.), 107; (Sept.), 8
RICO reform urged (Apr.), 109
repeal of pay raises for judiciary (Feb.), 98
reform of immigration act (June), 94
response to federal courts committee recommendations (Mar.), 111
support of civil rights bill (Apr.), 104; (May), 113
treasurer resigns over abortion resolution (July), 8
treasurer's report (Feb.), 102

ANCILLARY BUSINESSES
criticism by ABA president (Mar.), 8
disagreement in ABA (June), 28
exchange on non-lawyers as partners (May), 38

ANTITRUST
attorney boycott (Apr.), 48
law firm recruitment (Dec.), 32
utilities (Dec.) 88

BANKRUPTCY
dissolution of law firms (Mar.), 55
leveraged buyouts (Aug.), 18

BAR ASSOCIATIONS
American Inns of Court (May), 24; (Aug.), 27
Asian-American bar seeks judgeships (Dec.), 16
ATLA campaigns for product safety (Sept.), 20
California bar sued for political activities (May), 70; (Sept.), 16
conflict-ridden Nevada bar (June), 48
Florida ban on discussing grievances lifted (June), 22
International Bar Association (Dec.), 110
Utah bar's deficits (Dec.), 24

BRITAIN
reform in British bar (Mar.), 58

BUSINESS
leveraged buyouts (Aug.), 18
Nissan spy lives with family (Mar.), 28

CAMERAS
courtroom t.v. channel (Apr.), 19
in federal courts (Aug.), 15; (Nov.), 37

CHILD ABUSE
McMartins acquitted (Apr.), 28
prenatal drug abuse (Mar.), 50
stepfather pays punitive damages (Nov.), 94

CIVIL JUSTICE SYSTEM
Vermont trial moratorium (May), 16

CIVIL PROCEDURE
American Inns of Court (May), 24; (Aug.), 27
Biden committee seeks to cut trial delays (Jan.), 40
discovery abuses (Oct.), 32
new rules for Supreme Court (Apr.), 70

CIVIL RIGHTS
ABA supports bill (Apr.), 104
Barry prosecution attacked (Nov.), 32
caesarean-section order overruled (Aug.), 14
Croson's effects on minority contracts (Oct.), 33
death threat to former *Journal* chairman (Mar.), 14
denial of paternal leave as sex discrimination (Aug.), 92
disabled win job rights (Nov.), 21
discrimination in Chicago police hiring (May), 95
improper detention (Sept.), 84
jury-selection in Howard Beach case (June), 24

Klan masks protected (Aug.), 27
NAACP lacks standing in public hiring fight (Oct.), 108
police finger-hold approved (Aug.), 98
public school funding (Aug.), 10
reverse sex-discrimination (Nov.), 95
racist speech on college campuses (July), 44
voting rights in Texas judicial elections (Aug.), 12; (Dec.), 14

COMMUNITY SERVICE
lawyers help teach fifth grade (Feb.), 27
message from President Bush (Feb.), 9
neglected children (Feb.), 8

COMPUTERS
confidentiality of E-mail messages (Sept.), 26
graduate student convicted of computer fraud (Apr.), 20

CONSTITUTIONAL LAW
animal-rights activists lack standing (July), 85
anti-cruising laws (July), 82
Brennan's influence (Nov.), 58
corporations' first amendment rights (June), 40
discrimination in Chicago police hiring (May), 95
'excessive force' in arrests (Dec.), 84
homosexual marriage (Jan.), 42
inmate refuses anti-psychotic drugs (Apr.), 90
juvenile rights (Oct.), 50
no government duty to protect (Nov.), 92
no right to name child (Sept.), 84
presidential line-item veto (Mar.), 38
random checkpoints (Apr.), 44
Rehnquist court's activism debated (Aug.), 32
right-to-die (Apr.), 66; (Sept.), 36
Roe faces challenge (Nov.), 20
scholars predict future court rulings (Jan.), 62
subway begging not protected (Aug.), 90

CONSUMER ISSUES
attorneys general protect consumers (Oct.), 38

COPYRIGHT
phone book (Oct.), 108

CORPORATE COUNSEL
growth of corporate law departments (Apr.), 23
in-house lawyers monitor costs (Mar.), 22

CORPORATIONS
first amendment rights (June), 40
leveraged buyouts (Aug.), 18
Pennsylvania anti-takeover law (July), 24

COURTS
audits debated in Illinois (Aug.), 16
cameras in federal courts (Aug.), 15; (Nov.), 37
computer use in Los Angeles (July), 50
drug cases crowd dockets (Apr.), 34
filing documents by fax (May), 19
Maine Supreme Court justices communicate by computer (Jan.), 102
same-day computer access to Supreme Court decisions (Mar.), 26
t.v. channel (Apr.), 19
Vermont trial moratorium (May), 16

CRIMINAL JUSTICE
civil lawyers used as prosecutors (Oct.), 28
crime-scene videos (May), 32
district attorney fails to protect witness (Nov.), 44

drug cases crowd court dockets (Apr.), 34
few convictions overturned, study finds (Sept.), 30
Georgia's year-and-a-day rule (Oct.), 18
graduate student convicted of computer fraud (Apr.), 20
inmate refuses anti-psychotic drugs (Feb.), 72
judge meets convict in store (Mar.), 30
jury-selection in Howard Beach case (June), 24
psychologist sessions as privileged communication (Dec.), 37
prison overcrowding (Feb.), 64
rape-trauma evidence admissible (May), 92
senate committee considers habeas reform (Jan.), 21
t.v. station sues to broadcast execution (Oct.), 24

CRIMINAL LAW
Abello trial (Dec.), 54
AIDS carrier bites cop, guilty of intent to murder (Mar.), 32
Barry prosecution (Nov.), 32
DA-witness romance charged (June), 20
death threat to former *Journal* chairman (Mar.), 14
IRS seeks criminal clients' names and fees (May), 18
McMartins acquitted (Apr.), 28
Menendez murder trial (Dec.), 37
Noriega case (Apr.), 54
PET scans detect killers' brain abnormalities (Jan.), 30
prenatal drug abuse (Mar.), 50

CRIMINAL PROCEDURE
Senate committee considers habeas reforms (Jan.), 21
voluntary police search rulings (Mar.), 101

CUSTODY
indian tribe's adoption rights (May), 22

DAMAGES
child-abuse punitive damages (Nov.), 94
punitive-damages limit struck down (July), 31

DEATH PENALTY
defense lawyers' fee grievances (July), 22
senate committee considers habeas reform (Jan.), 20
t.v. station sues to broadcast execution (Oct.), 24

DEBT COLLECTION
traps (Mar.), 64

DEFENSE INDUSTRY
private suits against defense contractors (Mar.), 46

DISABLED
employment law (Nov.), 21

DISPUTE RESOLUTION
arbitration cheaper but not quicker (Dec.), 27
duty to inform of options debated (Nov.), 50
rent-a-judge (Nov.), 41

DISCIPLINE
lawyer fined for failure to investigate claim (July), 84

DISCRIMINATION
Chicago police hiring (May), 95
civil rights claims (Feb.), 86
jury selection (Apr.), 92

DIVORCE
lawyer representing both spouses in divorce case (May), 100

DNA
test standards needed (Oct.), 26
testing (Sept.), 34

DRUGS
ABA marijuana policy (Apr.), 105
ABA President criticizes federal policy (Apr.), 108
Abello trial (Dec.), 54
cases monopolize court dockets (Apr.), 34
'drug exception' in fourth amendment cases (May), 42
lawyer survey (Feb.), 32
legalization (Feb.), 43
Noriega case (Apr.), 54
prenatal child abuse (Mar.), 50
prison overcrowding (Feb.), 64
punishing abusive lawyers (Feb.), 49
Seattle orders crack-house health plan (Apr.), 26
Thornburgh pursues money-launderers (Jan.), 23
U.S. international policies (Feb.), 54, 60

EASTERN EUROPE
American businesses in (Aug.), 52
German reunification (Apr.), 76
Soviet legal reform (Oct.), 58; (Nov.), 70; (Dec.), 70
Soviet judges visit Nevada (July), 32
U.S. lawyers help draft new constitutions (June), 18

EDUCATION
financing college (Sept.), 86; (Oct.), 110
inequality in public school funding (Aug.), 10

EMERGENCY RELIEF
San Francisco lawyers' post-quake efforts (Jan.), 80

EMPLOYMENT
disabled (Nov.), 21
increased AIDS litigation predicted (Oct.), 42
laid-off New York associates seek jobs (Aug.), 23
minority hiring at law firms (Oct.), 78
reverse sex-discrimination (Nov.), 95
urinalysis questioned (July), 29

ENVIRONMENT
Exxon faces criminal charges (July), 28; (Nov.), 65
pollution liability (Sept.), 82
RICO in water pollution cases (Mar.), 98

ETHICS
amorous relationship with client (June), 82
ancillary businesses (Mar.), 8
attorney-client privilege in anonymity case (Dec.), 39
departing lawyers keep clients (Aug.), 106
fee recovery (Apr.), 96
form 8300 and client confidentiality (Oct.), 114
formation of attorney-client relationship (Nov.), 100
lawyer representing both spouses in divorce case (May), 100
liens (Dec.), 92
lying clients (July), 88
nationwide referral networks (Jan.), 100
'padding' bills (Dec.), 42
partner liability (Sept.), 90
temporary lawyers (Feb.), 90

EUTHANASIA
Cruzan analysis (Apr.), 66; (Sept.), 36
Ohio right-to-die suit (Mar.), 31

EVIDENCE
crime-scene videos (May), 32
DNA testing (Sept.), 34; (Oct.), 26

films of victims in medical malpractice cases (Apr.), 14
PET scans detect killers' brain abnormalities (Jan.), 30
presentation (May), 86
rape-trauma evidence admissible (May), 92
voluntary police search rulings (Mar.), 101

FAMILY LAW
gay rights (June), 72
frozen embryos (Dec.), 36

FEES
death-penalty lawyers' grievances (July) 22
IRS seeks criminal clients' names and fees (May), 18
lawyers jailed for refusal to disclose source (Feb.), 24
liens (Dec.), 92
overbilling alleged (Feb.), 22
recovery in small practice (May), 96

FINANCES
college education (Sept.), 86; (Oct.), 110
global investing (Mar.), 102
helping parents (July), 86
junk bonds (May), 98
mutual funds (Feb.), 88
quality stocks (Apr.), 94
regional brokers (Jan.), 98
saving strategies (Nov.), 98; (Dec.), 90
socially and environmentally responsible funds (Aug.), 102
travel plans (June), 78

FIRST AMENDMENT
corporations' rights (June), 40
flag burning (June), 73
Florida ban on discussing lawyer grievances lifted (June), 22
journalism ethics (Oct.), 46
Klan masks protected (Aug.), 27
Mapplethorpe trial (Dec.), 28
New Kids on the Block lawsuit (Dec.) 20
offensive bumper sticker (June), 30
racism at Dartmouth (Feb.), 82
racist speech on college campuses (July), 44
subway begging not protected (Aug.), 90
2 Live Crew (Dec.), 29

FOURTH AMENDMENT
constitutionality of random checkpoints (Apr.), 44
'drug exception' (May), 42
stop-and-frisk restricted (Sept.), 80

FREEDOM OF INFORMATION ACT
effectiveness questioned (June), 57

GAY RIGHTS
homosexual marriage (Jan.), 42
family relationships (June), 72

HEDONIC DAMAGES
suit settles (Apr.), 30

HUMAN RIGHTS
human rights lawyer dies in crash (Jan.), 28
Kenya (Oct.), 42
U.S. intervention debated (Feb.), 34

IMMIGRATION
employers say INS overzealous (Apr.), 106
helping detained refugees (Jan.), 110

INSURANCE
California lawyers indicted for fraud (July), 20
company must pay artificial insemination costs (July), 83
company must replace R.V. (Aug.), 98
pollution liability (Sept.), 82

INTERNATIONAL BUSINESS
ABA annual meeting as place to learn about European Community '92 (July), 8
American business in Eastern Europe (Aug.), 52

INTERNATIONAL LAW
human rights lawyer dies in crash (Jan.), 28
human rights violations debated (Feb.), 34
Soviet changes (Oct.), 58; (Nov.), 70; (Dec.), 70

JUDGES
Asian-Americans (Dec.), 16
forced retirement (Feb.), 26
movie titles in antitrust opinion (Aug.), 20
perjury conviction (Nov.), 43
rent-a-judge (Nov.), 41
two federal judges impeached (Jan.), 86

JUDICIARY
Bush judicial nominations slow (Apr.), 14
computer use in Los Angeles (July), 50
court reform proposals (June), 62
immunity (Dec.), 107
model code of judicial conduct (Mar.), 106
punitive-damages limit struck down (July), 31
repeal of raises for federal judges (Feb.), 98
Senate impeachment (June), 52
Souter hearings (Nov.), 14
two federal judges impeached (Jan.), 86
voting rights in Texas judicial elections (Aug.), 12; (Dec.), 14
Washington election upset (Dec.), 26

JURIES
confused and bored (June), 32
eight-person juries (Mar.), 24
incognito (Feb.), 20
pre-trial publicity (Sept.), 32
racially discriminatory peremptory strikes (Apr.), 92; (June), 24
Vermont trial moratorium (May), 16

JUSTICE DEPARTMENT
Abello trial (Dec.), 54
Barry prosecution (Nov.), 32
California lawyers indicted for insurance fraud (July), 20
international drug policies (Feb.), 60
RICO guidelines (Feb.), 16
Thornburgh pursues money-launderers (Jan.), 23

JUVENILES
constitutional rights (Oct.), 50
deterioration of juvenile justice system (Apr.), 60

LABOR LAW
Burger King breaks child laws (June), 27
rehiring approved (Oct.), 104

LAW OFFICE
efficient space use (Apr.), 98
design contest winners (July), 60
design planning (July), 72
office plan (Nov.), 108
stand-up desks (Jan.), 39

LAW PRACTICE
ancillary businesses (Feb.), 8; (June), 28
antitrust violations in recruitment (Dec.), 32
bankrupt firms (Mar.), 55
California giants merge (Nov.), 40
changes in profession over last 75 years (Jan.), 56
corporate counsel (Mar.), 22
debt collection (Mar.), 64
decline of civility (Jan.), 77
duty to inform of ADR options debated (Nov.), 50
evaluating performance (Oct.), 94
firms collect large fees for S&L cleanup (Nov.), 29
Florida court strikes down solicitation ban for accountants (Jan.), 20
future of (Jan.), 69
IRS seeks criminal clients' names and fees (May), 18
law-related political action committees (Jan.), 18
lawyers leaving the profession (Apr.), 36
lawyers sue to advertise specialty certification (May), 56; (Aug.), 34; (Sept.), 14
minority hiring (Oct.), 78
non-lawyer partners (May), 38
'padding' bills (Dec.), 42
reform in British bar (Mar.), 58
seven million-dollar malpractice award (Mar.), 18
solo practice realities (May), 64
temporary lawyers (Feb.), 90

LAW SCHOOLS
clinical skills programs (Sept.), 55
CUNY's unorthodoxy (Sept.), 60
failure to teach litigation techniques (June), 68
first year innovations (Sept.), 58
job pressures (Sept.), 66
law school accreditation (Sept.), 50
law schools and professionalism (Sept.), 44, 52, 55, 70; (Nov.), 76

LAWSUITS
Beatles (July), 55
cellular phone (June), 75
chicken bone in burrito (Jan.), 97
flag-burning (June), 73
Hawaii developers sue over zoning referendum (May), 20
letter-to-the-editor not libelous (Mar.), 100
man imprisoned until he discloses assets, posts bond (Feb.), 28
NAACP lacks standing in public hiring fight (Oct.), 108
Nissan spy lives with family (Mar.), 28
New Kids on the Block (Dec.), 20
phone book (Oct.), 108
prison conditions (Oct.), 106
right-to-life trespassers lose lawsuit (Jan.), 96
sick-building syndrome (Dec.), 17
suggestion box (June), 75
t.v. station sues to broadcast execution (Oct.), 24
urinalysis questioned (July) 29
waterbed patent (Jan.), 36

LAWYER LIFESTYLES
bicoastal practice (May), 102
Cajun fiddler (May), 33
civil lawyers used as prosecutors (Oct.), 28
lawyer scales Everest in name of peace (Jan.), 38
Nellie Fox Society (Oct.), 27
professor clips odd news (July), 29

LAWYERS
advising on Eastern Europe constitutions (June), 18
barratry indictments in Texas (July), 21
civil lawyers used as prosecutors (Oct.), 28
client's anonymity preserved (Dec.), 39
death-penalty lawyers' fee grievances (July), 22
Florida ban on discussing grievances lifted (June), 22
job dissatisfaction (Oct.), 36
laid-off New York associates seek jobs (Aug.), 23
lawyers sued for clients' actions (Jan.), 34
lost pension (May), 17
Nellie Fox fans (Oct.), 27
public image of (Apr.), 107; (Sept.), 8

LEGAL SERVICES
ABA outreach program (Jan.), 8
ABA President cites need (Oct.), 8
attorney boycott violates antitrust laws (Apr.), 48
helping detained refugees (Jan.), 110
Legal Services Corp. board member resigns (Sept.), 25
Legal Services Corp. board oversteps bounds, judge says (Sept.), 24
litigation for homeless (Aug.), 58
new Legal Services Corp. board (June), 16
non-lawyers (Oct.), 40
public defenders hold bake sale as protest (July), 30
San Francisco lawyers' post-quake efforts (Jan.), 80

LIABILITY
airline's pre-crash ads misleading (Apr.), 24
bankrupt law firms (Mar.), 55
lawyers sued for clients' actions (Jan.), 34
Midler wins soundalike suit (Jan.), 24
partnerships (Sept.), 90
pollution (Sept.), 82
sick-building syndrome (Dec.), 17
spokesman Lloyd Bridges sued by investors (May), 24

LIBEL
letter to the editor not libelous (Mar.), 100

LITIGATION
admissibility of prior conviction (Dec.), 80
Biden committee seeks to cut trial delays (Jan.), 40
circumstantial evidence (Feb.), 78
Corboy trial (Apr.), 80
depositions (Sept.), 74
direct examination (Mar.), 92
discovery abuses (Oct.), 32
discovery tort rejected (Feb.), 85
evidence presentation (May), 86
famous litigator defends Exxon (Nov.), 64
for homeless (Aug.), 58
law schools' failure to teach techniques (June), 68
managing trial record (Oct.), 100
obscuring language (Jan.), 90
Peck case (Nov.), 88
preparing expert witnesses (Aug.), 84
private suits against defense contractors (Mar.), 46; (Dec.), 84
trial preparation (Apr.), 86
Vermont trial moratorium (May), 16
word lists (July), 76

MALPRACTICE
claims based on client's bad-faith dealing (Jan.), 34

seven million-dollar award against Arlington, Va. law firm (Feb.), 18

MANAGEMENT SOLUTIONS
bicoastal practice (May), 102
CD-ROM's advantages (July), 89
computer screen windows (Dec.), 94
desktop publishing (June), 83
document imaging system (Aug.), 107
efficiency in office design (Apr.), 98
evaluating performance (Oct.), 94
law-firm long distance service (Mar.), 107
law-firm marketing (Oct.), 122
Maine Supreme Court justices use Apple Macintosh (Jan.), 102
office layout (Nov.), 108
portable office (Feb.), 92
writing skills (Sept.), 92

MARITIME LAW
gold in sunken ship (May), 50; (Oct.), 22

MARKETING
law firms (Oct.), 122

MEDIA
'art and the law' exhibit (Aug.), 64
Beatles sue record company (July), 55
courtroom T.V. channel (Apr.) 19
crime-scene videos (May), 32
journalism ethics (Oct.), 46
movie titles in antitrust opinion (Aug.) 20
New Kids on the Block lawsuit (Dec.) 20
new movie-rating system (Nov.) 96
pre-trial publicity (Sept.), 32
Presumed Innocent (Aug.), 42
t.v. station sues to broadcast execution (Oct.), 24
2 Live Crew (Dec.), 29

MEDICAL ISSUES
patients' rights over removed cells, organs (Sept.), 22
AIDS laws as incentive to abort (Dec.), 76

MEDICAL MALPRACTICE
Corboy trial (Apr.), 80
films of victims used as evidence (Apr.), 16
hedonic damages suit settles (Apr.), 30
twelve million-dollar verdict for AIDS-infected blood transfusion (June), 26

MENTAL HEALTH
inmates refuse medication (Feb.), 72; (Apr.), 90

MERGERS
leveraged buyouts (Aug.), 18
Pennsylvania anti-takeover law (July), 24

MINORITIES
Asian-American Bar seeks judgeships (Dec.), 16
firm hiring practices (Oct.), 78

OFFICE TECHNOLOGY
CD-ROM's advantages (July), 89
computer screen windows (Dec.), 94
desktop publishing (June), 83
document imaging system (Aug.), 107
Maine Supreme Court justices use Apple Macintosh (Jan.), 102

PARTNERSHIPS
bankrupt law firms (Mar.), 55
misappropriation of partnership funds not larceny (Aug.), 96
non-lawyer partners (May), 38

partner liability (Sept.), 90

POLICE

discrimination in Chicago hiring (May), 95
"excessive force" in arrests (Dec.), 84
stop-and-frisk restricted (Sept.), 80

POLITICS

ABA president urges campaign reform (June), 8
ABA supports civil rights bill (Apr.), 104; (May), 113
attorneys general protect consumers (Oct.), 38
Bush judicial nominations slow (Apr.), 14
court audits debated in Illinois (Aug.), 16
judicial impeachment in Senate (June), 52
law-related political action committees (Jan.), 18
Legal Services Corp. board oversteps bounds, judge says (Sept.), 24
new Legal Services Corp. board (June), 16
presidential line-item veto (Mar.), 38
private suits against defense contractors (Mar.), 46
senate committee considers habeas reform (Jan.), 21
Souter confirmation (Dec.), 48
Souter hearings (Nov.), 14
Washington judicial election upset (Dec.), 26

PRISONS

drug offenders crowd prisons (Apr.), 34
literacy program (June), 66
overcrowding (Feb.), 64; (Oct.), 106

PRIVACY

caesarean-section order overruled (Aug.), 14
"caller ID," wiretaps (Sept.), 28
confidentiality of E-mail messages (Sept.), 26
Nissan spy lives with family (Mar.), 28

PRO BONO

human rights lawyer dies in crash (Jan.), 28
Maryland recruiting efforts (Feb.), 24

PRODUCT LIABILITY

accutane verdict overturned (Mar.), 30
asbestos class-action idea fails (Oct.), 14
cigarette plaintiffs gaining (Nov.), 32
Dalkon shield payments cleared (Mar.), 36
DES grandchildren (June), 14
products defendants gaining (Mar.), 35
Prozac suit (Nov.), 24
punitive-damages limit struck down (July), 31

PROFESSIONALISM

competition and (Nov.), 82
current crisis (Nov.), 76
DA-witness romance (June), 20
duty to inform of ADR options debated (Nov.), 50
law schools and (Sept.), 44, 52, 55, 70
lawyers sued for clients' bad-faith dealing (Jan.), 34
Lincoln on (Oct.), 98
public service and (Nov.), 80

PROFILES

Christensen, A. Sherman (Aug.), 111
Michot, Rick (May), 34
Neal, James (Nov.), 64
Powell, Lewis (Oct.), 69
Shepherd, Chuck (July), 29

PROPERTY
haunted (June), 31
PSYCHIATRY
antidepressant suit (Nov.), 24
inmate refuses anti-psychotic drugs (Feb.), 72; (Apr.), 90
PUBLIC SCHOOLS
inequality in funding (Aug.), 10
RAPE
rape-trauma evidence admissible (May), 92
RETIREMENT
senior lawyer loses pension (May), 17
RICO
ABA advocates reform (Apr.), 109
guidelines (Feb.), 16
judge charged (Nov.), 43
water pollution (Mar.), 98
ROSS ESSAY
lawyer advertising defended (Oct.), 88
SAVINGS & LOAN
government fees to private firms (Nov.), 29
SECOND AMENDMENT
ABA president urges assault weapon ban (May), 8
silencer as firearm (May), 96
SENTENCING
federal guidelines controversy in Spokane (July), 17
guidelines for criminal corporations (July), 14
SOLICITATION
Florida court strikes down solicitation ban for accountants (Jan.), 20
Texas barratry indictments (July), 21
SPEAKING/WRITING
lawyers' writing skills (Sept.), 92
SPORTS
due-process protections for college athletes (Dec.), 40
SUPREME COURT
attorney boycott violates antitrust laws (Apr.), 48
Brennan resigns (Sept.), 12
Brennan's influence (Nov.), 58
California bar sued for political activities (May), 70
corporations' first amendment rights (June), 40
current conservatism of (Aug.), 49
"drug exception" in fourth amendment cases (May), 42
inmate refuses anti-psychotic drugs (Feb.),72; (Apr.), 90
juvenile law (Oct.), 50
lawyers sue to advertise specialty certification (May), 56; (Aug.), 34; (Sept.), 14
new rules of procedure (Apr.), 70
Powell interviewed (Oct.), 69
Reagan court favors states (Jan.), 46
Rehnquist court's activism debated (Aug.), 32
same-day computer access to Supreme Court decisions (Mar.), 26
Scalia's noncorformity (Feb.), 38
scholars predict Court's future (Jan.), 62
Souter confirmation (Dec.), 48
Souter hearings (Nov.), 14
White's conservatism (July), 40
SUPREME COURT CASES
Baker v. Carr (Nov.), 61
Baltimore Dept. of Social Services v. Bouknight (Oct.), 56

Batson v. Kentucky (Apr.), 92
Blanchard v. Bergeron (Feb.) 40
Board of Education v. Dowell (Nov.), 54
Board of Education v. Mergens (Feb.), 36
Booth v. Maryland (Mar.), 45
Bowers v. Hardwick (Apr.), 66
Broderick v. Oklahoma (July), 40
Caplin & Drysdale v. United States (July), 42
California Federal Savings & Loan Assoc. v. Guerra (Aug.), 94
City of Richmond v. J.A. Croson Co. (July), 41; (Oct.), 33
Cooter & Gell v. Hartmarx Corp. (Aug.), 34
Cruzan v. Director, Missouri Department of Health (Apr.), 66; (Sept.), 36
Davis v. United States (Apr.), 46
Dowley v. United States (July), 42
Escobedo v. Illinois (July), 41
Federal Trade Commission v. Superior Court Trial Lawyers Association (Apr.), 48
Fort Stewart Schools v. Federal Labor Relations Authority (Feb.), 36
Furman v. Georgia (July), 41; (Sept.), 36
Goldberg v. Kelly (Nov.), 60
Griswold v. Connecticut (July), 41; (Dec.), 49
Harmelin v. Michigan (Dec.), 46
Hodgson v. Minnesota (Oct.), 50
Idaho v. Wright (May), 40; (Oct.), 52
INS v. Chadha (July), 41
Irwin v. Veterans Administration (Oct.), 48
James v. Illinois (July), 40
Johnson v. Transportation Agency (Feb.), 39
Keller v. State Bar of California (Mar.), 40; (Aug.), 34; (Sept.), 16
Lehnert v. Ferris Faculty (Dec.), 46
Lujan v. National Wildlife Federation (May), 40
Malloy v. Hogan (July), 41
Maryland v. Buie (May), 48
Maryland v. Craig (May), 40; (Oct.), 52
Metro Broadcasting, Inc. v. Federal Communications Commission (Apr.), 46; (Nov.), 62
Michigan v. Sitz (Mar.), 40
Miranda v. Arizona (July), 41
Mississippi Power & Light v. Mississippi ex rel Moore (Feb.), 40
Missouri v. Jenkins (July), 40
NAACP v. Claiborne Hardware (Apr.), 48
National Treasury Employees Union v. Von Raab (July), 42
New York Times v. Sullivan (Nov.), 54
Ohio v. Akron Center for Reproductive Health (Oct.), 52
Osborne v. Ohio (Jan.), 44; (July), 42; (Oct.), 56
Pavelio & LeFlore v. Marvel Entertainment Group (Mar.), 45
Peel v. Attorney Registration and Disciplinary Commission of Illinois (May), 57; (Aug.), 34
Perpich v. U.S (Apr.), 46
Perry v. Louisiana (Oct.), 48
Powers v. Ohio (Nov.), 54
Roe v. Wade (Mar.), 45; (Sept.), 36; (Oct.), 50; (Dec.), 49
Rust v. Sullivan (Nov.), 54
Shapiro v. Thompson (Nov.), 60
Skinner v. Railway Labor Executives Association (July), 42
Smith v. Ohio (May), 48
South Carolina v. Gathers (Mar.), 45
Stanford v. Kentucky (Oct.), 50
Stanley v. Georgia (Oct.), 56
Summit Health, Ltd. v. Pinhas (Dec.), 46
Sullivan v. Everhart (Jan.), 44
Terry v. Ohio (May), 48
Texaco, Inc. v. Hasbrouck (Jan.), 44

Texas v. Johnson (July), 42; (Aug.), 90
Thompson v. Oklahoma (Oct.), 50
Thompson v. Thompson (Feb.), 39
UAW v. Johnson Controls, Inc. (Oct.), 48
U.S. Department of Labor v. Triplett Committee on Legal Ethics of the West Virginia State Bar v. Triplett (Feb.), 36
U.S. v. Johnson (Feb.), 39
U.S. v. Kokinda (Mar.), 40
U.S. v. Taylor (Feb.), 38
U.S. v. Verdugo-Urquidez (May), 42
United Steelworkers v. Rawson (July), 42
University of California Regents v. Bakke (July), 41; (Sept.), 36
University of Pennsylvania v. Equal Employment Opportunity Commission (Mar.), 42
Washington v. Harper (Apr.), 90
Webster v. Reproductive Health Services (Mar.), 45; (July), 41
Whitmore v. Arkansas (Feb.), 36
Wilkins v. Missouri (Oct.), 50

TAXATION
IRS seeks criminal clients' names and fees (May), 18
wife not liable for husband's tax fraud (Jan.), 97

TECHNOLOGY
DNA testing (Sept.), 34
filing court documents by fax (May), 19
Los Angeles courts automate (July), 50
PET scan detects killers' brain abnormalities (Jan.), 30
same-day computer access to Supreme Court decisions (Feb.), 26
software packages let consumers draft legal documents (July), 18

TELEPHONE
caller ID (Sept.), 28
New-Kids-on-the-Block 900 number (Dec.), 20

TORTS
asbestos class-action idea fails (Oct.), 14
cigarette plaintiffs gaining (Nov.), 32
DES grandchildren (June), 14
discovery tort rejected (Feb.), 85
Nissan spy lives with family (Mar.), 28
paramedics failure to save (Dec.), 88
punitive-damages limit struck down (July), 31
Washington state nuclear plant (Nov.), 35
wrongful adoption (Apr.), 22

TRANSPORTATION
airline's pre-crash ads misleading (Apr.), 24
TV courtroom cable channel (Apr.), 19
portrayal of women lawyers (Apr.), 41

UNIVERSITIES
paying for college (Sept.), 86; (Oct.), 110
racist speech on campus (July), 44
racism at Dartmouth (Feb.), 82
U. of Penn. tenure controversy (Mar.), 42

WEAPONS
ABA president urges assault weapon ban (May), 8
silencer as firearm (May), 96

WOMEN'S ISSUES
fetal protection (June), 38
sexual harassment (Oct.), 34
t.v. portrayal of women lawyers (Apr.), 41

ZONING
Hawaii developers sue over referendum (May), 20

ABA JOURNAL AUTHOR INDEX

Vol. 76 (1990)

Albrecht, Cheryl
"Cajun Attorney" (May), 33

Althouse, Ann
"The Federalist Five" (Jan.), 46

Alvarez, Edna R. S.
"Owning Your Own Firm: Is It For You?" (May), 64

Anderson, Charles-Edward
"A Tale Of Two Judges" (Jan.), 86
"A Thwarted Mission" (Jan.), 28
"ABA Helps Eastern Europe" (June), 18
"American Inns of Court" (May), 24
"Business Brouhaha" (July), 16
"Budget Trials" (June), 23
"Budget Woes Delay Justice" (May), 16
"Debating Decorum" (Aug.), 27
"Donations For Doughnuts" (July), 30
"Erlenborn Steps Down" (Sept.), 25
"Exporting Democracy" (June), 18
"Failure to Protect" (Nov.), 44
"FBI Studies Assassin's Messages" (Mar.), 14
"Judge Rules On Tort Reform" (July), 31
"Lawyer Clips Odd News" (July), 29
"Lawyer Deep Pockets" (Jan.), 34
"Legal Services Ruling" (Sept.), 24
"Malpractice Award" (Mar.), 18
"Mapplethorpe Photos on Trial" (Dec.), 28
"Mom vs. Fetus" (Aug.), 14
"No Criticism of New LSC--Yet" (June), 16
"N.Y. Extends *Batson* to Defense" (June), 24
"Oil-Spill Indictment" (July), 28
"Racism and Entrapment" (Nov.), 32
"Record Store Owner Guilty" (Dec.), 29
"Recruitment Inquiry" (Dec.), 32
"Sick Building Syndrome" (Dec.), 17
"Soundalike Suit" (Jan.), 24
" 'Stealth Nominee' Questioned" (Nov.), 14
"Teen Labor Crackdown" (June), 27
"The Gag Is Removed" (June), 22
"The Law-Firm Defendant" (Jan.), 35
"Tracing Drug Money" (Jan.), 23
"Trial by Press?" (Sept.), 32
"2 Live Crew Acquitted" (Dec.), 29
"Uncle Sam Gets Serious" (Feb.), 60
"Unfilled Judge Jobs" (Apr.), 14
"White-Collar Sanctions" (July), 14

Baird, Michael
"DNA Testing" (Sept.), 34

Baker, Kenneth P.
"Planning Your Office" (July), 72

Barron, Donna
"MacMaine!" (Jan.), 102
"Open Your Windows" (Dec.), 94
"The Image Maker" (Aug.), 107

Bates, Frederick H.
"Do Something Different" (Oct.), 78

Beck-Dudley, Caryn L.
"Performance, Policies, and Personnel" (Oct.), 94

Berry, Cecilie
"IBA Meets in theBig Apple" (Dec.), 110

Bertin, Joan
"Women At Work" (June), 39

Blodgett, Nancy
"Eli Lilly Drug Targeted" (Nov.), 24

Bower, Ward
"Quality In the Marketplace" (Nov.), 82

Braithwaite, William T.
"Hearts and Minds" (Sept.), 70

Broes, Timothy A.
"International Law" (Feb.), 35

Brueckmann, Korte
"Peak Performance" (Jan.), 38

Burstyn, Harold L.
"Computer Whiz Guilty" (Apr.), 20

Bush, George
"Light Up the World Around You" (Feb.), 9

Buller, Paul F.
"Performance, Policies, and Personnel" (Oct.), 94

Chauvin, L. Stanley Jr.
"A Conscientious Conclusion" (Mar.), 8
"An Open Letter to The Bar" (Apr.), 8
"Chicago: Our Hometown" (Aug.), 6
"Dollars Are Distorting the American Political Process" (June), 8
"In Common Effort" (Jan.), 8
"On Columbus' 500th Anniversary We Will Discover A New Europe" (July), 6
"Startling Statistics About Children" (Feb.), 8
"Stay the Course" (July), 39
"Time to Assault Assault Weapons" (May), 8

Cherskov, Myk
"Caller ID on Hold" (Sept.), 28

Cilwick, Ted
"DA-Witness Romance Alleged" (June), 20
"Deputy DA's" (Oct.), 28
"Paper Targets Judge" (July), 17

Coffee, Gordon A.
"International Law" (Feb.), 35

Connor, Joseph
"Coast to Coast" (May), 102

Corboy, Philip H.
"Going the Distance" (Apr.), 80

Clay, Thomas S.
"Law Firm Partnerships" (May), 38

Closen, Michael L.
"Criminally Pregnant" (Dec.), 76

Crovitz, L. Gordon
"Separation of Powers" (Mar.), 38

Culp, Diana G.
"Fixing the Federal Courts" (June), 62

Curriden, Mark
"Avoiding Prosecution" (Oct.), 18
"Crime-Scene Videos" (May), 32
"From Elvis to Exxon" (Nov.), 64

"Holding Mom Accountable" (Mar.), 50
"Joint Custody of the Frozen Seven" (Dec.), 36
"Klan Victory" (Aug.), 27
"Man Bites Cop" (Mar.), 32
"Obscenity On Wheels" (June), 30

Curtin, John J. Jr.
"A Bill of Rights For All Seasons" (Nov.) 8
"Hope for the Homeless" (Dec.), 8
" 'Killing' All the Lawyers" (Sept.), 8
"Themes For Our Year Ahead" (Oct.), 8

D'Alemberte, Talbot
"Talbot D'Alemberte on Legal Education" (Sept.), 52

DeBenedictis, Don J.
"A Better Public Image?" (Apr.), 107
"Abortion Battles" (Feb.), 30
"Aguilar Convicted" (Nov.), 43
"Alliance Indictment" (July), 20
"Asbestos Class Action Struck Down" (Oct.), 14
"Automobile Intrigue" (Mar.), 28
"Chauvin Looks Back With Humor" (Oct.), 131
"Crack-House Crackdown" (Apr.), 25
"Criminal Minds" (Jan.), 30
"Custody Controversy" (May), 22
"E-Mail Snoops" (Sept.), 26
"Earthquake Lawyers" (Jan.), 80
"Employer Lament" (Apr.), 106
"Habeas Reform" (Jan.), 21
"Idaho Courts OK Fax" (May), 19
"Judges Sue Their Employers" (Feb.), 26
"Jury Study Revised" (Sept.), 28
"Keller's Complications" (Sept.), 16
"L.A. Log-On" (July), 50
"Law Center Spurs Budget Woes" (Dec.), 24
"Learning By Doing" (Sept.), 54
"McMartin Preschool's Lesson" (Apr.), 28
"Movie Movie" (Aug.), 20
"New Kids Blocked" (Dec.), 20
"Non-lawyer Legal Help" (Oct.), 40
"Privileged Confession?" (Dec.), 37
"Products Defendants Gaining" (Mar.), 35
"Project Might" (Feb.), 27
"Protecting Consumers" (Oct.), 38
"Record-Setting Merger" (Nov.), 40
"Red Tape Snags Fees" (July), 22
"Research-Profits Suit" (Sept.), 22
"RICO Guidelines" (Feb.), 16
"Ruling Incognito" (Feb.), 20
"Small-Jury Study" (Mar.), 24
"Study OKs Rent-A-Judge" (Nov.), 41
"Texas Judicial Elections Upheld" (Dec.), 14
"The Reasonable Man" (Oct.), 68
"Two Abortion Laws Struck Down" (Nov.), 20
"Voting Rights and Judges" (Aug.), 12
"Who's Minding The Bar?" (June), 48

Dimitriou, Demetrios
"Owning Your Own Firm: Is It For You?" (May), 64

Doe, John
"Billing" (Dec.), 42

Dunnan, Nancy
"Avoiding Post-Drexel Panic" (May), 98
"Boost Your Savings, Part I" (Nov.), 98
"Helping Your Parents" (July), 86
"Hot Tips From Your Local Broker" (Jan.), 98
"Investing In Good" (Aug.), 102
"Investing in Uncertain Times" (Apr.), 94
"Planning for College, Part I" (Sept.), 86
"Planning for College, Part II" (Oct.), 110
"Saving, Part II: Safe Havens" (Dec.), 90
"Smart Picks For Mutual Funds" (Feb.), 88
"The Global Game" (Mar.), 102
"Wish You Were Here" (June), 78

Fein, Bruce
"Gay Marriage" (Jan.), 43
"Scalia's Way" (Feb.), 38
"The Supreme Court" (Aug.), 33

Flicker, Barbara
"To Jail Or Not to Jail" (Feb.), 64

France, Steve
"Hate Goes to College" (July), 44
"Should We Fight Or Switch?" (Feb.), 43
"The Private War On Pentagon Fraud" (Mar.), 46

Fricker, Richard L.
"A Judiciary Under Fire" (Feb.), 54
"Dealing With the Maximum Leader" (Apr.), 54
"Doing Time" (Feb.), 24
"Information, Please" (June), 57
"The Abello Conspiracy" (Dec.), 54
"U.S. Targets Lawyers" (May), 18

Geller, Kenneth S.
"Rules for the 90's" (Apr.), 70

Gibbons, Thomas F.
"Law Practice in 2001" (Jan.), 69
"The Right to Specialize" (May), 56

Gillers, Stephen
"Words Into Deeds" (Nov.), 80

Glennon, Robert
"Will The Real Conservatives Please Stand Up?" (Aug.), 49

Goldberg, Stephanie
"A More Perfect Union Part I: A Lawyer In Moscow" (Oct.), 58
"A More Perfect Union Part II: The Center Cannot Hold" (Nov.), 70
"A More Perfect Union Part III: No Turning Back" (Dec.), 70
"ABA Toughens Marijuana Stand" (Apr.), 105
"Artists and Lawyers" (Aug.), 64
"Bar Girls?" (Apr.), 41
"Bridging the Gap" (Sept.), 44
"Drawing the Line" (Feb.), 49
"Law's 'Dirty Little Secret' " (Oct.), 34
"Lawyer Impairment" (Feb.), 32
"One in Five Lawyers Dissatisfied" (Oct.), 36
"Then and Now: Seventy-five Years of Change" (Jan.), 56

Granzotto, Mark
"Drunk Driving" (Apr.), 45

Griffin, Cristopher
"The ABA and Abortion" (July), 37

Gross-Glaser, Sheryl
"Firing Trends" (Aug.), 23

Harper, Timothy
"Bye Bye Barrister" (Mar.), 58

Hathorn, Clay
"Judicial Election Upset" (Dec.), 26

Heffern, Mike
"Aching Backs" (Jan.), 39

Hengstler, Gary A.
"A Bit o' Cleveland In Detroit" (Aug.), 46
"Going to Bat For Nellie" (Oct.), 27

Herman, Eric
"Accrediting Law Schools" (Sept.), 50
"Putting the Rocket in the Docket" (Oct.), 32

Hibey, Richard A.
"International Law" (Feb.), 34

Irwin, Thomas H.
"And the Wall Came Down" (Apr.), 76

Jiminez, Mercy
"Beyond the Toaster" (Oct.), 122

Johnson, Larry
"You Can Take It With You" (Jan.), 92

Jost, Kenneth
"The Right to Say No" (Feb.), 72

Keeva, Steve
"ABA Aid" (Aug.), 55
"Doing Business In Eastern Europe" (Aug.), 52
"Watching a Killer Die" (Oct.), 24

Kuhlman, George
"Affairs Of the Heart" (June), 82
"Becoming a Judge" (Mar.), 106
"Lawyers In Conflict" (May), 10
"Nationwide Networks" (Jan.), 100
"Temporary Maneuvers" (Feb.), 90
"Vanishing Clients" (Apr.), 96
"When Clients Lie" (July), 88

Lang, Robert R.
"Helping Detained Refugees" (Jan.), 110

Levinson, Harold
"Law Firm Partnerships" (May), 38

Levy, Mark I.
"Rules for the 90's" (Apr.), 70

Lieber, Roland L.
"Planning Your Office" (July), 72
"The Office Plan" (Nov.), 108

Marcotte, Paul
"ABA Backs Civil Rights Bill" (Apr.), 104
"ABA Neutral on Abortion" (Oct.), 30
"ABA Supports Abortion Rights" (Apr.), 32
"Anti-Takeover Battle" (July), 24
"Auditing Dispute" (Aug.), 16
"Avoiding Courts" (Dec.), 27
"ATLA Alerts Consumers" (Sept.), 20
"Barratry Indictments" (July), 21
"Brennan's Exit Marks End of Era" (Sept.), 12
"Cameras In Federal Courts?" (Aug.), 15
"Certified Lawyers" (Sept.), 14
"Cigarette Decision" (Nov.), 34
"Cost-Conscious Corporate Counsel" (Mar.), 22

"Courts On Cable" (Apr.), 19
"CPA Victory" (Jan.), 20
"Criminal Kids" (Apr.), 61
"Debtor's Prison?" (Feb.), 28
"DES Legacy" (June), 14
"Disclosure Compelled" (Dec.), 39
"Drug War's Casualties" (Oct.), 40
"Endorser Liability" (May), 24
"Equivalent Education" (Aug.), 10
"Experimental Cameras" (Nov.), 37
"Few Asian-American Judges" (Dec.), 16
"Few Reversible Errors" (Sept.), 30
"Filming Victims" (Apr.), 16
"Hastening Justice" (Jan.), 40
"High-Tech High Court" (Mar.), 26
"Inside Chicago's Juvenile Courts" (Apr.), 62
"IUD Payments Cleared" (Mar.), 36
"JD's Mimic MBA's" (June), 28
"Lawyers On a Disk" (July), 18
"Lost Pleasure Suit" (Apr.), 30
"New Disabilities Law" (Nov.), 21
"Overbilling Alleged" (Feb.), 22
"Passive Smoking Claims Increasing" (Nov.), 34
"Pro Bono Recruits" (Feb.), 25
"Record AIDS Verdict" (June), 26
"Regulating Sports" (Dec.), 40
"Report: DNA Tests Valid" (Oct.), 26
"Retirement Lost" (May), 17
"Soviet Judges Visit U.S." (July), 32
"Suit Sunk" (Jan.), 36
"The Verdict Is..." (June), 32
"Urinalysis Lawsuit" (July), 29
"Wrongful Adoption" (Apr.), 22
"Wrongful Life" (Mar.), 31
"Zoning By Vote" (May), 20

Masson, Jeffrey M.
"First Amendment" (Oct.), 46

Maxwell, Bruce
"Law Firm Influence" (Jan.), 18
"New Crash Claim" (Apr.), 24

McClure, J. Robert Jr.
"On the Practice of Law" (Oct.), 98

McElhaney, James W.
"Bilingual" (Jan.), 90
"Jumping to Conclusions" (Feb.), 78
"Key Words" (July), 72
"Laying Foundations" (Apr.), 86
"Making the Record" (Oct.), 100
"Mootcourtitis" (June), 68
"Organizing Direct Examination" (Mar.), 92
"Peck" (Nov.), 88
"Preparing Experts" (Aug.), 84
"The Evidence Dance" (May), 86
"The Rub" (Dec.), 80
"The Wrong Deposition" (Sept.), 74

McGee, Bob
"The Telephone Man" (Mar.), 107

McKay, Robert B.
"The Road Not Traveled" (Nov.), 76

McMillion, Rhonda
"ABA: Court Delay Bill Too Rigid" (Sept.), 106
"An End To Diversity?" (Mar.), 111
"Banning Assault Weapons" (Aug.), 110
"Campaign Finances" (July), 93
"Death Penalty" (Jan.), 108
"IRCA Employer Sanctions" (June), 94
"Push for RICO Reform Continues" (Apr.), 109
"Restoring Judicial Immunity" (Dec.), 107
"The Right to Terminate Care" (Oct.), 134

Meyer, Jim
"The CD Solution" (July), 89

Mills, Jeffrey H.
"From the Desk Of ..." (June), 83
"Write On" (Sept.), 92

Morocco, Maria
"Kenya's Crackdown" (Oct.), 42
"Law Students on Law School: The Job Chase" (Sept.), 66

Morrison, Alan B.
"Separation of Powers" (Mar.), 39

Moss, Debra Cassens
"Accutane Defense Wins" (Mar.), 30
"A Haunting Decision" (June), 31
"Chauvin Criticizes Drug Policy" (Apr.), 108
"Corporate Law Growing" (Apr.), 23
"Drug Cases Clog the Courts" (Apr.), 34
"Fowl Play" (Mar.), 30
"Hawking Judges" (Dec.), 26
"Law Job Trends" (Apr.), 36
"Missing Money" (Dec.), 23
"Unraveling LBO's" (Aug.), 18

Mudrick, Howard L.
"Billing" (Dec.), 43

Nankivell, Ross
"This Far and No Further" (Apr.), 66

Neufeld, Peter J.
"DNA Testing" (Sept.), 34

New Yorker
"First Amendment" (Oct.), 46

Nicholson, George
"Reading, 'Riting, or Doing Time" (June), 66

Palermo, Anthony R.
"The ABA and Abortion" (July), 36

Pearson, Vernon R.
"Court Delay" (June), 97

Pendlebury, Duncan
"Design For Working" (Apr.), 98

Pilato, Bruce C.
"All You Need Is Litigation" (July), 54

Presser, Arlynn Lieber
"Women At Work" (June), 38

Prigoff, Michael L.
"Professional Responsibility" (Nov.), 51

Ray, David L.
"When Law Firms Go Under" (Mar.), 55

Reidinger, Paul
"Affirmative Action? Affirmative!" (Feb.), 86
"AIDS in the 1990s" (Oct.), 42
"Block That Union!" (Oct.), 104
"By Any Other Surname" (Sept.), 84
"Don't Drink The Water" (Mar.), 98
"Duty Free" (Dec.), 88
"Evidence Unseen" (Mar.), 101
"Family Ties" (June), 72
"Home On Wheels" (Aug.), 98
"Idle Hands" (Nov.), 92
"I'll Huff and I'll Puff" (Nov.), 96
"In Your Facie" (Feb.), 85
"Inside Job" (Aug.), 96
"Life After *Croson*" (Oct.), 33
"May the Force ..." (Dec.), 84
"Mr. Souter Goes to Washington" (Dec.), 48
"Monkey Business" (July), 85
"Mouthing Off" (Sept.), 84
"Necessary Roughness" (Aug.), 98
"Off Road" (July), 82
"Party Line" (June), 75
"Paying For AIDS" (Jan.), 94
"Police Stories" (May), 95
"Private Nightmares" (May), 92
"Protesting Too Much" (Jan.), 96
"Qui Tam Key" (Dec.), 84
"Rated X" (Nov.), 96
"Refuseniks" (Apr.), 90
"Second Guesses" (Sept.), 80
"Silence = Death" (May), 96
"Squeeze Play" (Dec.), 88
"Sue U." (Feb.), 82
"Suit First, Facts Later" (July), 84
"The Batson Puzzle" (Apr.), 92
"The Buck Stops Here" (Feb.), 86
"The Cost of Conception" (July), 83
"The Court At The Millenium: A Conversation" (Jan.), 62
"The Daddy Track" (Aug.), 92
"The Expressionists" (Aug.), 90
"The Last To Know" (Jan.), 97
"The Stepfather" (Nov.), 94
"The Suggestion Box" (June), 75
"To Kill A Grackle" (July), 85
"Tomorrow Is Another Day" (Nov.), 95
"Two's A Crowd" (Oct.), 106
"Unsanitary Conduct" (Sept.), 82
"Up In Smoke" (June), 73

Reske, Henry
"Has The Bar Gone Too Far?" (May), 70

Sabatino, Charles P.
"Elder Care" (June), 95

Sander, Frank E. A.
"Professional Responsibility" (Nov.), 50

Sawaya, Thomas
"Willie Loman Joins the Bar" (Oct.), 88

Scheck, Barry C.
"DNA Testing" (Sept.), 34

Schneebaum, Steven R.
"International Law" (Feb.), 34

Schurr, Carolyn
"Revamping One L: Innovative First-Year Programs" (Sept.), 58

Schwartz, Herman
"The Supreme Court" (Aug.), 32

Schwartz, Susan J.
"Going the Distance" (Apr.), 80

Seanor, David
"$1 Billion Ruling" (Oct.), 22
"The Case With the Midas Touch" (May), 50

Siegel, Rochelle
"Presumed Accurate" (Aug.), 42

Steindler, Thomas P.
"International Law" (Feb.), 35

Stewart, David O.
"A Switch In Time" (Mar.), 42
"Candidates and Corporations" (June), 40
"Impeachment By Ignorance" (June), 52
"Juvenile Justice" (Oct.), 50
"Right to Die, But..." (Sept.), 36
"The Drug Exception" (May), 42
"The Great Persuader" (Nov.), 58
"The Rights of Lawyers" (Aug.), 34
"Trust-busting" (Apr.), 48
"White to the Right" (July), 40

Stoddard, Thomas
"Gay Marriage" (Jan.), 42

Sturm, William
"Debt Collection Traps" (Mar.), 64

Tuite, Cornelia Honchar
"Partner Liability" (Sept.), 90
"Passing the File" (Nov.), 100
"Portable Clients" (Aug.), 106
"Something to Lein On" (Dec.), 92
"Wrestling With 8300 Forms" (Oct.), 90

Turner, Karen M.
"$500 Million Legal Tab" (Nov.), 29

Warren, Brad
"Nuclear Suits" (Nov.), 35

Whitehead, Gregory C.
"Do Something Different" (Oct.), 78

Willard, Richard K
"Drunk Driving" (Apr.), 44

Wilson, Charles H.
"Planes, Trains and... Civility" (Jan.), 77

Wiltz, Teresa
"Winning Designs" (July), 60

Wohl, Alexander
"Gimme Shelter" (Aug.), 58
"The Abortion Cases" (Feb.), 68

Wolchok, Carol L.
"Helping Detained Refugees" (Jan.), 110

Zeldis, Nancy
"Breaking With Tradition" (Sept.), 60

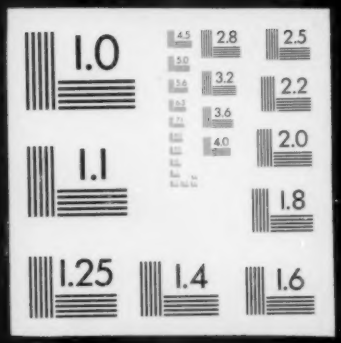
1.0
2.8
2.5
3.2
2.2
3.6
2.0
1.1
1.8
1.25
1.4
1.6